Environnement
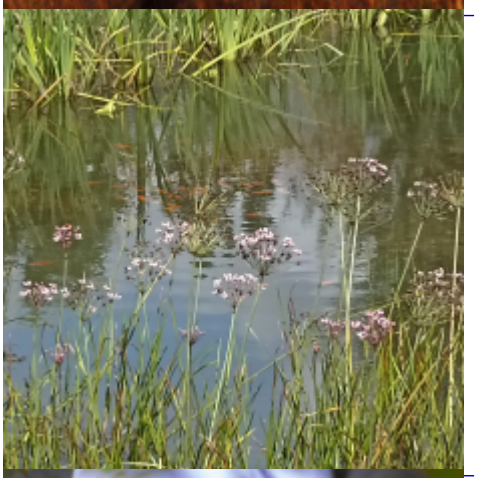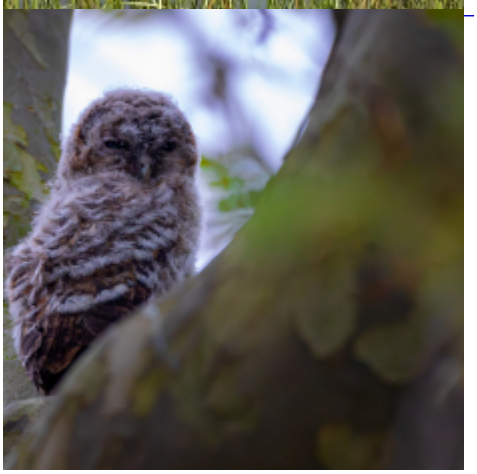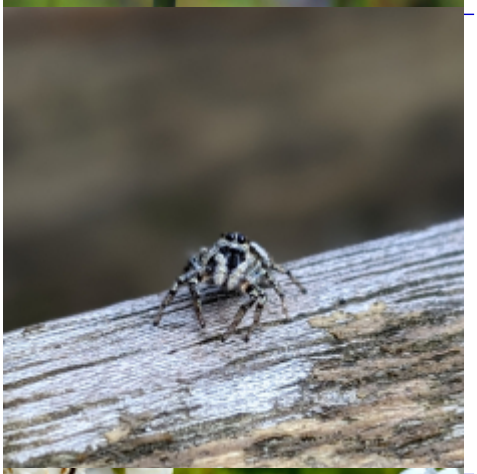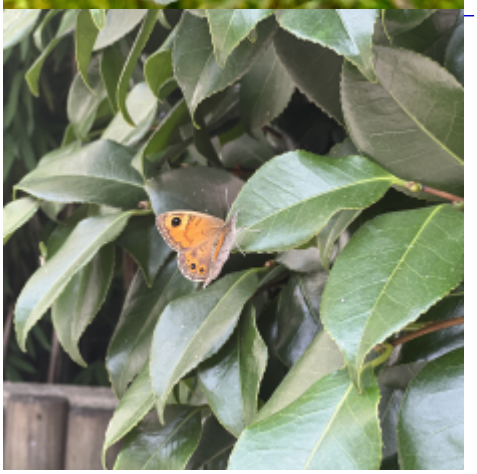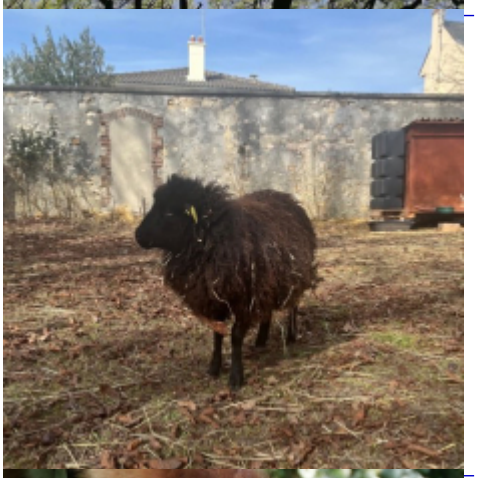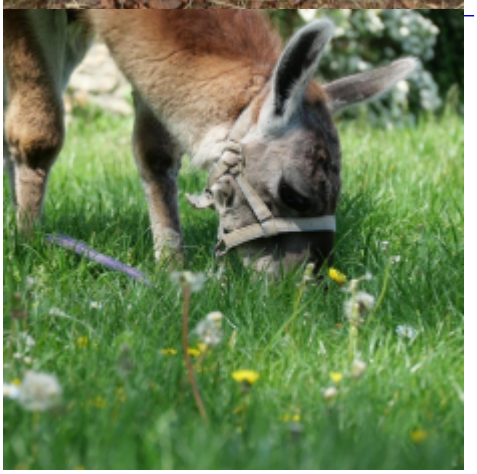
Zoom en images sur l'environnement à